

# CERTIFICATE OF ANALYSIS

## ISO/IEC 17025:2017 ACCREDITATION #103104



Order #: 47984  
 Order Name: 012120BSTC 750  
 Batch#: 012120BSTC 750  
 Received: 02/04/2020  
 Completed: 02/10/2020

SunFlora Inc.



### Sample



N/D  
D9-THC

2.708%  
Total CBD

792.2 mg  
Cannabinoids per  
bottle

767.7 mg  
CBD per  
bottle

1 bottle = 30 ml per bottle x density (0.945)  
 x Cannabinoid concentration

### Cannabinoids Test

SHIMADZU INTEGRATED UPLC-PDA

GSL SOP 400

PREPARED: 02/05/2020 16:42:33

UPLOADED: 02/06/2020 11:23:51

| Cannabinoids       | LOQ    | weight(%) | mg/g   | mg/bottle |
|--------------------|--------|-----------|--------|-----------|
| D9-THC             | 10 PPM | N/D       | N/D    | N/D       |
| THCA               | 10 PPM | N/D       | N/D    | N/D       |
| CBD                | 10 PPM | 2.708%    | 27.078 | 767.7     |
| CBDA               | 20 PPM | N/D       | N/D    | N/D       |
| CBDV               | 20 PPM | 0.019%    | 0.189  | 5.4       |
| CBC                | 10 PPM | 0.044%    | 0.435  | 12.3      |
| CBN                | 10 PPM | 0.024%    | 0.240  | 6.8       |
| CBG                | 10 PPM | N/D       | N/D    | N/D       |
| CBGA               | 20 PPM | N/D       | N/D    | N/D       |
| D8-THC             | 10 PPM | N/D       | N/D    | N/D       |
| THCV               | 10 PPM | N/D       | N/D    | N/D       |
| TOTAL D9-THC       |        | N/D       | N/D    | N/D       |
| TOTAL CBD*         |        | 2.708%    | 27.078 | 767.7     |
| TOTAL CANNABINOIDS |        | 2.795%    | 27.942 | 792.2     |

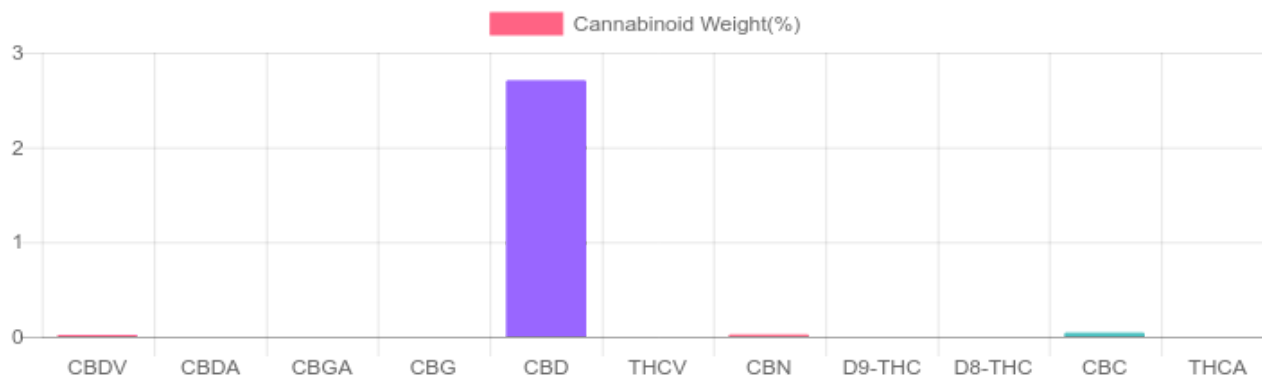

Reporting Limit 10 ppm

\*Total CBD = CBD + CBDA x 0.877

N/D - Not Detected, B/LOQ - Below Limit of Quantification

Dr. Andrew Hall, Ph.D., Chief Scientific Officer

Ben Witten, MS, MT., Lab Director

**Green Scientific Labs**  
 info@greenscientificlabs.com  
 1-833 TEST CBD



Green Scientific Labs uses its best efforts to deliver high quality results and to verify that the data contained therein are based on sound scientific judgment and levels listed are guidelines only and all data was reported based on standard laboratory procedures and deviations. However Green Scientific Labs makes no warranties or claims to that effect and further shall not be liable for any damage or misrepresentation that may result from the use or misuse of the data contained herein in any way. Further, Green Scientific Labs makes no claims regarding representations of the analyzed sample to the larger batch from which it was taken. Data and information in this report are intended solely for the individual(s) for whom samples were submitted and as part of our strict confidentiality policy, Green Scientific Labs can only discuss results with the original client of record.

# CERTIFICATE OF ANALYSIS

## ISO/IEC 17025:2017 ACCREDITATION #103104



Order #: 47984  
Order Name: 012120BSTC 750  
Batch#: 012120BSTC 750  
Received: 02/04/2020  
Completed: 02/10/2020

SunFlora Inc.



### TERPENES: TOTAL (0.280%)

Headspace GCMS - Shimadzu GCMS QP2020 with HS20

GSL SOP 404

Prepared: 02/05/2020 17:45:04

Uploaded: 02/06/2020 08:20:20

| Terpene      | Results (%) | LOQ (%) | LOD (%) |
|--------------|-------------|---------|---------|
| BETA-MYRCENE | B/LOQ       | 0.0067% | 0.0063% |
| LIMONENE     | 0.274%      | 0.0067% | 0.0063% |

### Terpenes Breakdown

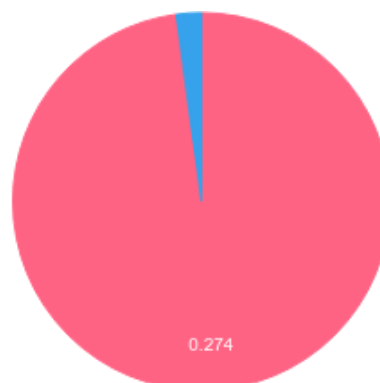

### Top Terpenes Results:

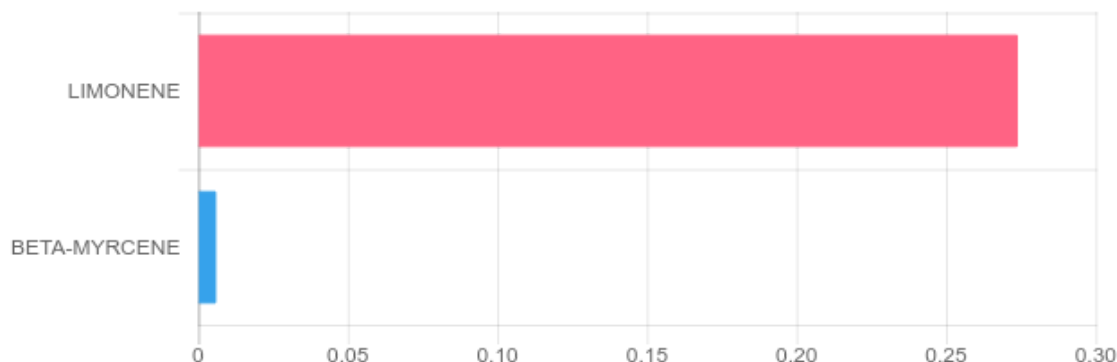

### Tested for but not present:

ALPHA-PINENE, CAMPHENE, BETA-PINENE, 3-CARENE, ALPHA-TERPINENE, TRANS-BETA-OCIMENE, P-CYMENTHENE, CIS-BETA-OCIMENE, EUCALYPTOL, GAMMA-TERPINENE, TERPINOLENE, LINALOOL, ISOPULEGOL, GERANIOL, CARYOPHYLLENE, HUMULENE, CIS-NEROLIDOL, TRANS-NEROLIDOL, GUAIOL, CARYOPHYLLENE OXIDE, ALPHA-BISABOLOL

Dr. Andrew Hall, Ph.D., Chief Scientific Officer

Ben Witten, MS, MT., Lab Director

Green Scientific Labs  
info@greenscientificlabs.com  
1-833 TEST CBD



Green Scientific Labs uses its best efforts to deliver high quality results and to verify that the data contained therein are based on sound scientific judgment and levels listed are guidelines only and all data was reported based on standard laboratory procedures and deviations. However Green Scientific Labs makes no warranties or claims to that effect and further shall not be liable for any damage or misrepresentation that may result from the use or misuse of the data contained herein in any way. Further, Green Scientific Labs makes no claims regarding representations of the analyzed sample to the larger batch from which it was taken. Data and information in this report are intended solely for the individual(s) for whom samples were submitted and as part of our strict confidentiality policy, Green Scientific Labs can only discuss results with the original client of record.

# CERTIFICATE OF ANALYSIS

## ISO/IEC 17025:2017 ACCREDITATION #103104



Order #: 47984  
Order Name: 012120BSTC 750  
Batch#: 012120BSTC 750  
Received: 02/04/2020  
Completed: 02/10/2020

SunFlora Inc.



### PESTICIDE ANALYSIS:

GSL SOP 401

PREPARED: 02/05/2020 17:29:33

UPLOADED: 02/06/2020 15:56:39

GCMS-MS - Shimadzu GCMS-TQ8040

| Pesticide    | Action Level (ppm) | Results (ppm) | LOQ (ppm) | LOD (ppm) |
|--------------|--------------------|---------------|-----------|-----------|
| CAPTAN       | 3.000              | N/D           | 0.003     | 0.001     |
| CHLORDANE    | 0.100              | N/D           | 0.003     | 0.001     |
| CHLORFENAPYR | 0.100              | N/D           | 0.003     | 0.001     |
| COUMAPHOS    | 0.100              | N/D           | 0.003     | 0.001     |
| CYFLUTHRIN   | 1.000              | N/D           | 0.003     | 0.001     |

| Pesticide               | Action Level (ppm) | Results (ppm) | LOQ (ppm) | LOD (ppm) |
|-------------------------|--------------------|---------------|-----------|-----------|
| CYPERMETHRIN            | 1.000              | N/D           | 0.003     | 0.001     |
| FIPRONIL                | 0.100              | N/D           | 0.003     | 0.001     |
| FLUDIOXONIL             | 3.000              | N/D           | 0.003     | 0.001     |
| PENTACHLORONITROBENZENE | 0.200              | N/D           | 0.003     | 0.001     |

LCMS-MS - Shimadzu LCMS-8060

| Pesticide           | Action Level (ppm) | Results (ppm) | LOQ (ppm) | LOD (ppm) |
|---------------------|--------------------|---------------|-----------|-----------|
| ABAMECTIN B1A       | 0.300              | N/D           | 0.005     | 0.001     |
| ACEPHATE            | 3.000              | N/D           | 0.001     | 0.001     |
| ACEQUINOCYL         | 2.000              | N/D           | 0.001     | 0.001     |
| ACETAMIPRID         | 3.000              | N/D           | 0.005     | 0.001     |
| ALDICARB            | 0.100              | N/D           | 0.005     | 0.001     |
| AZOXYSTROBIN        | 3.000              | N/D           | 0.001     | 0.001     |
| BIFENAZATE          | 3.000              | N/D           | 0.005     | 0.001     |
| BIFENTHRIN          | 0.500              | N/D           | 0.005     | 0.001     |
| BOSCALID            | 3.000              | N/D           | 0.005     | 0.001     |
| CARBARYL            | 0.500              | N/D           | 0.003     | 0.001     |
| CARBOFURAN          | 0.100              | N/D           | 0.001     | 0.001     |
| CHLORANTRANILIPROLE | 3.000              | N/D           | 0.005     | 0.005     |
| CHLORMEQUAT         | 3.000              | N/D           | 0.025     | 0.025     |
| CHLORIDE            |                    |               |           |           |
| CHLORPYRIFOS        | 0.100              | N/D           | 0.001     | 0.001     |
| CLOFENTEZINE        | 0.500              | N/D           | 0.001     | 0.001     |
| DAMINOZIDE          | 0.100              | N/D           | 0.005     | 0.001     |
| DIAZINON            | 0.200              | N/D           | 0.001     | 0.001     |
| DICHLORVOS          | 0.100              | N/D           | 0.005     | 0.001     |
| DIMETHOATE          | 0.100              | N/D           | 0.001     | 0.001     |
| DIMETHOMORPH        | 3.000              | N/D           | 0.005     | 0.001     |
| ETHOPROPHOS         | 0.100              | N/D           | 0.001     | 0.001     |
| ETOXENPROX          | 0.100              | N/D           | 0.001     | 0.001     |
| ETOXAZOLE           | 1.500              | N/D           | 0.010     | 0.005     |
| FENHEXAMID          | 3.000              | N/D           | 0.005     | 0.001     |
| FENOXYCARB          | 0.100              | N/D           | 0.005     | 0.001     |
| FENPYROXIMATE       | 2.000              | N/D           | 0.001     | 0.001     |
| FLONICAMID          | 2.000              | N/D           | 0.025     | 0.010     |
| HEXYTHIAZOX         | 2.000              | N/D           | 0.005     | 0.001     |
| IMAZALIL            | 0.100              | N/D           | 0.005     | 0.001     |

| Pesticide       | Action Level (ppm) | Results (ppm) | LOQ (ppm) | LOD (ppm) |
|-----------------|--------------------|---------------|-----------|-----------|
| IMIDACLOPRID    | 3.000              | N/D           | 0.005     | 0.001     |
| KRESOXIM-METHYL | 1.000              | N/D           | 0.010     | 0.005     |
| MALATHION       | 2.000              | N/D           | 0.005     | 0.001     |
| METALAXYL       | 3.000              | N/D           | 0.001     | 0.001     |
| METHIOCARB      | 0.100              | N/D           | 0.005     | 0.001     |
| METHOMYL        | 0.100              | N/D           | 0.001     | 0.001     |
| MEVINPHOS       | 0.100              | N/D           | 0.001     | 0.001     |
| MYCLOBUTANIL    | 3.000              | N/D           | 0.005     | 0.001     |
| NALED           | 0.500              | N/D           | 0.005     | 0.001     |
| OXAMYL          | 0.500              | N/D           | 0.001     | 0.001     |
| PACLOBUTRAZOL   | 0.100              | N/D           | 0.005     | 0.001     |
| PERMETHRINS     | 1.000              | N/D           | 0.005     | 0.001     |
| PHOSMET         | 0.200              | N/D           | 0.005     | 0.001     |
| PIPERONYL       | 3.000              | N/D           | 0.001     | 0.001     |
| BUTOXIDE        |                    |               |           |           |
| PRALLETHRIN     | 0.400              | N/D           | 0.005     | 0.005     |
| PROPICONAZOLE   | 1.000              | N/D           | 0.010     | 0.005     |
| PROPOXUR        | 0.100              | N/D           | 0.001     | 0.001     |
| PYRETHRINS      |                    |               |           |           |
| (PYRETHRIN I)   | 1.000              | N/D           | 0.005     | 0.005     |
| PYRIDABEN       | 3.000              | N/D           | 0.005     | 0.001     |
| SPINETORAM      | 3.000              | N/D           | 0.001     | 0.001     |
| SPINOSAD        |                    |               |           |           |
| (SPINOSYN A)    | 3.000              | N/D           | 0.001     | 0.001     |
| (SPINOSYN D)    | 3.000              | N/D           | 0.001     | 0.001     |
| SPIROMESIFEN    | 3.000              | N/D           | 0.005     | 0.001     |
| SPIROTETRAMAT   | 3.000              | N/D           | 0.001     | 0.001     |
| SPIROXAMINE     | 0.100              | N/D           | 0.001     | 0.001     |
| TEBUCONAZOLE    | 1.000              | N/D           | 0.005     | 0.001     |
| THIACLOPRID     | 0.100              | N/D           | 0.001     | 0.001     |
| THIAMETHOXAM    | 1.000              | N/D           | 0.001     | 0.001     |
| TRIFLOXYSTROBIN | 3.000              | N/D           | 0.001     | 0.001     |

N/D = Not Detected, A/LOQ = Above LOQ Level, B/LOQ = Below LOQ Level, B/LOD = Below LOD Level

Dr. Andrew Hall, Ph.D., Chief Scientific Officer

Ben Witten, MS, MT., Lab Director

**Green Scientific Labs**  
info@greenscientificlabs.com  
1-833 TEST CBD



Green Scientific Labs uses its best efforts to deliver high quality results and to verify that the data contained therein are based on sound scientific judgment and levels listed are guidelines only and all data was reported based on standard laboratory procedures and deviations. However Green Scientific Labs makes no warranties or claims to that effect and further shall not be liable for any damage or misrepresentation that may result from the use or misuse of the data contained herein in any way. Further, Green Scientific Labs makes no claims regarding representations of the analyzed sample to the larger batch from which it was taken. Data and information in this report are intended solely for the individual(s) for whom samples were submitted and as part of our strict confidentiality policy, Green Scientific Labs can only discuss results with the original client of record.

# CERTIFICATE OF ANALYSIS

## ISO/IEC 17025:2017 ACCREDITATION #103104



Order #: 47984  
Order Name: 012120BSTC 750  
Batch#: 012120BSTC 750  
Received: 02/04/2020  
Completed: 02/10/2020

SunFlora Inc.



### RESIDUAL SOLVENTS:

Headspace GCMS - Shimadzu GCMS QP2020 with HS20

GSL SOP 405

Prepared: 02/05/2020 17:39:28

Uploaded: 02/06/2020 07:44:09

| Residual Solvent  | Action Level (ppm) | Results (ppm) | LOQ (ppm) | LOD (ppm) |
|-------------------|--------------------|---------------|-----------|-----------|
| ACETONE           | 5,000              | N/D           | 140       | 20        |
| ACETONITRILE      | 410                | N/D           | 25        | 1         |
| BENZENE           | 1                  | N/D           | 1         | 0.5       |
| BUTANE            | 5,000              | N/D           | 50        | 10        |
| CHLOROFORM        | 1                  | N/D           | 1         | 0.5       |
| DICHLOROETHANE    | 1                  | N/D           | 1         | 0.5       |
| DICHLOROMETHANE   | 1                  | N/D           | 1         | 0.5       |
| ETHANOL           | 5,000              | N/D           | 140       | 20        |
| ETHYL ACETATE     | 5,000              | N/D           | 140       | 20        |
| ETHYL ETHER       | 5,000              | N/D           | 140       | 20        |
| ISOPROPYL ALCOHOL | 5,000              | N/D           | 140       | 20        |
| METHANOL          | 3,000              | N/D           | 100       | 20        |
| N-HEPTANE         | 5,000              | N/D           | 140       | 20        |
| N-HEXANE          | 290                | N/D           | 18        | 10        |
| PENTANE           | 5,000              | N/D           | 140       | 20        |
| PROPANE           | 5,000              | N/D           | 20        | 1         |
| TOLUENE           | 890                | N/D           | 53        | 1         |
| TRICHLOROETHENE   | 1                  | N/D           | 0         | 0         |
| XYLENES           | 2,170              | N/D           | 130       | 20        |

Dr. Andrew Hall, Ph.D., Chief Scientific Officer

Ben Witten, MS, MT., Lab Director

Green Scientific Labs  
info@greenscientificlabs.com  
1-833 TEST CBD



Green Scientific Labs uses its best efforts to deliver high quality results and to verify that the data contained therein are based on sound scientific judgment and levels listed are guidelines only and all data was reported based on standard laboratory procedures and deviations. However Green Scientific Labs makes no warranties or claims to that effect and further shall not be liable for any damage or misrepresentation that may result from the use or misuse of the data contained herein in any way. Further, Green Scientific Labs makes no claims regarding representations of the analyzed sample to the larger batch from which it was taken. Data and information in this report are intended solely for the individual(s) for whom samples were submitted and as part of our strict confidentiality policy, Green Scientific Labs can only discuss results with the original client of record.

# CERTIFICATE OF ANALYSIS

## ISO/IEC 17025:2017 ACCREDITATION #103104



Order #: 47984  
 Order Name: 012120BSTC 750  
 Batch#: 012120BSTC 750  
 Received: 02/04/2020  
 Completed: 02/10/2020

SunFlora Inc.



### Microbial Analysis:

Microbial Analysis GSL SOP 406

Uploaded: 02/09/2020 14:21:01

PCR - Agilent AriaMX

| Test               | Test Method Used | Device Used | LOD               | Allowable Criteria | Actual Result   | Pass/Fail |
|--------------------|------------------|-------------|-------------------|--------------------|-----------------|-----------|
| YEAST AND MOLD     | USP 61/62†       | ARIAMX PCR  | 363.05518 CFU/G** | 1,000              | BELOW THRESHOLD | PASS      |
| PATHOGENIC E.COLI* | USP 61/62†       | ARIAMX PCR  | 2 COPIES OF DNA   | PRESENCE / ABSENT  | BELOW LOD       | PASS      |
| STEC E.COLI*       | USP 61/62†       | ARIAMX PCR  | 2 COPIES OF DNA   | PRESENCE / ABSENT  | BELOW LOD       | PASS      |
| SALMONELLA*        | USP 61/62†       | ARIAMX PCR  | 5 COPIES OF DNA   | PRESENCE / ABSENT  | BELOW LOD       | PASS      |

† USP 61 (enumeration of bacteria TAC, TYM, and ENT/Coliform), USP 62 (identifying specific species E.coli Aspergillus etc)

\* STEC and Salmonella run as Multiplex

\*\* CFU/g Calculation based on Select Category Type Gummy MIP/Extract Flower matrix

Dr. Andrew Hall, Ph.D., Chief Scientific Officer

Ben Witten, MS, MT., Lab Director

**Green Scientific Labs**  
 info@greenscientificlabs.com  
 1-833 TEST CBD



Green Scientific Labs uses its best efforts to deliver high quality results and to verify that the data contained therein are based on sound scientific judgment and levels listed are guidelines only and all data was reported based on standard laboratory procedures and deviations. However Green Scientific Labs makes no warranties or claims to that effect and further shall not be liable for any damage or misrepresentation that may result from the use or misuse of the data contained herein in any way. Further, Green Scientific Labs makes no claims regarding representations of the analyzed sample to the larger batch from which it was taken. Data and information in this report are intended solely for the individual(s) for whom samples were submitted and as part of our strict confidentiality policy, Green Scientific Labs can only discuss results with the original client of record.

# CERTIFICATE OF ANALYSIS

## ISO/IEC 17025:2017 ACCREDITATION #103104



Order #: 47984  
Order Name: 012120BSTC 750  
Batch#: 012120BSTC 750  
Received: 02/04/2020  
Completed: 02/10/2020

SunFlora Inc.



### Mycotoxin Analysis:

LC-MS - Shimadzu LCMS-8060  
GSL SOP 401

Uploaded: 02/06/2020 15:56:39

| Analyte      | Action Lvl (ppb) | Results (ppb) |
|--------------|------------------|---------------|
| AFLATOXIN B1 | 20               | N/D           |
| AFLATOXIN B2 | 20               | N/D           |
| AFLATOXIN G1 | 20               | N/D           |
| AFLATOXIN G2 | 20               | N/D           |
| OCHRATOXIN A | 20               | N/D           |

LOQ is 4ppb, LOD is 1ppb

### Moisture Analysis:

Shimadzu MOC63U Moisture Balance - GSL SOP 411

Uploaded: 02/05/2020 12:06:28

#### Moisture %

2.9%

### Heavy Metals Analysis:

ICP-MS - Shimadzu ICPMS-2030  
GSL SOP 403

Uploaded: 02/05/2020 18:15:35

| Metal        | Action Level (ppb) | Result (ppb) |
|--------------|--------------------|--------------|
| ARSENIC (AS) | 200                | B/LOQ        |
| CADMIUM (CD) | 200                | B/LOQ        |
| MERCURY (HG) | 100                | B/LOQ        |
| LEAD (PB)    | 500                | B/LOQ        |

Lower Limit of Quantitation (LOQ) is 75 ppb

### Water Activity:

HD-3A Water Activity Meter - GSL SOP 407

Uploaded: 02/05/2020 12:06:28

#### Water

0.58

### Filth and Foreign Materials Analysis:

Microscope - Amscope Simul-Focal Trinocular Stereo Zoom Microscope - GSL SOP 409

Uploaded: 02/05/2020 12:10:00

Pass: No Foreign Materials Detected

Dr. Andrew Hall, Ph.D., Chief Scientific Officer

Ben Witten, MS, MT., Lab Director

Green Scientific Labs  
info@greenscientificlabs.com  
1-833 TEST CBD



Green Scientific Labs uses its best efforts to deliver high quality results and to verify that the data contained therein are based on sound scientific judgment and levels listed are guidelines only and all data was reported based on standard laboratory procedures and deviations. However Green Scientific Labs makes no warranties or claims to that effect and further shall not be liable for any damage or misrepresentation that may result from the use or misuse of the data contained herein in any way. Further, Green Scientific Labs makes no claims regarding representations of the analyzed sample to the larger batch from which it was taken. Data and information in this report are intended solely for the individual(s) for whom samples were submitted and as part of our strict confidentiality policy, Green Scientific Labs can only discuss results with the original client of record.