

# 102021FSWS 600

Sample ID: SA-10182021-4856  
 Batch: 102021FSWS 600  
 Type: Finished Products  
 Matrix: Oil / Liquid - Emulsion

Received: 10/19/2021  
 Completed: 11/05/2021

**Client**  
 SunFlora Inc.  
 600 8th Ave W, STE 400  
 Palmetto, FL 34221  
 USA



## Summary

**Test**  
 Cannabinoids  
 Heavy Metals  
 Microbials  
 Mycotoxins  
 Pesticides  
 Residual Solvents  
 Terpenes

**Date Tested**  
 10/26/2021  
 11/03/2021  
 11/03/2021  
 11/02/2021  
 11/02/2021  
 11/05/2021  
 11/03/2021

**Status**  
 Tested  
 Pass  
 Pass  
 Pass  
 Pass  
 Pass  
 Tested

## Cannabinoids by HPLC-PDA

<b>0.0588 %</b>	<b>1.70 %</b>	<b>1.85 %</b>	<b>Not Tested</b>	<b>Not Tested</b>	<b>Yes</b>
Total Δ9-THC	CBD	Total Cannabinoids	Moisture Content	Foreign Matter	Internal Marker Recovered

Analyte	LOD (mg/mL)	LOQ (mg/mL)	Result (mg/mL)	Result (%)
CBC	0.00095	0.00284	0.467	0.0416
CBCA	0.00181	0.00543	ND	ND
CBCV	0.0006	0.0018	ND	ND
CBD	0.00081	0.00242	19.1	1.70
CBDA	0.00043	0.0013	ND	ND
CBDV	0.00061	0.00182	0.160	0.0142
CBDVA	0.00021	0.00063	ND	ND
CBG	0.00057	0.00172	0.317	0.0282
CBGA	0.00049	0.00147	ND	ND
CBL	0.00112	0.00335	0.030	0.00267
CBLA	0.00124	0.00371	ND	ND
CBN	0.00056	0.00169	0.041	0.00365
CBNA	0.0006	0.00181	ND	ND
Δ8-THC	0.00104	0.00312	ND	ND
Δ9-THC	0.00076	0.00227	0.661	0.0588
Δ9-THCA	0.00084	0.00251	ND	ND
Δ9-THCV	0.00069	0.00206	ND	ND
Δ9-THCVA	0.00062	0.00186	ND	ND
<b>Total Δ9-THC</b>			<b>0.661</b>	<b>0.0588</b>
<b>Total CBD</b>			<b>19.1</b>	<b>1.70</b>
<b>Total</b>			<b>20.7</b>	<b>1.85</b>

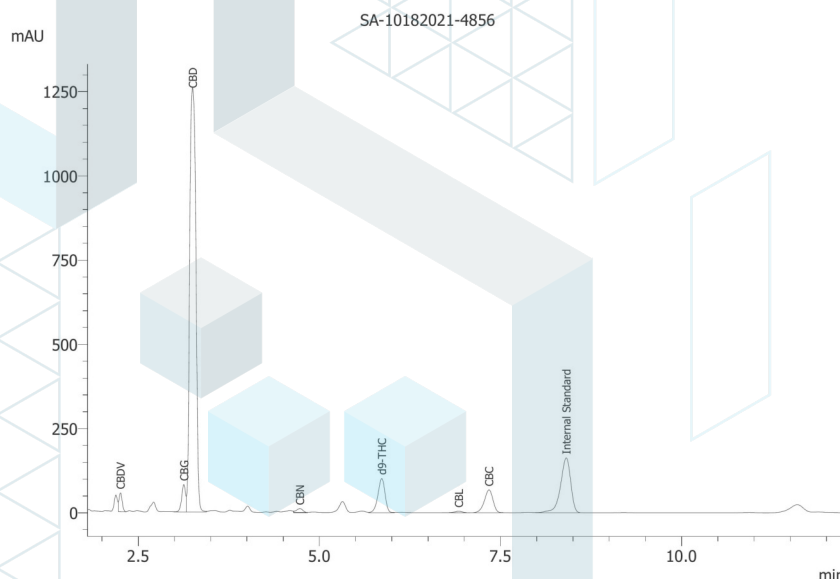

ND = Not Detected; NT = Not Tested; LOD = Limit of Detection; LOQ = Limit of Quantitation; RL = Reporting Limit; Δ = Delta; Total Δ9-THC = Δ9-THCA \* 0.877 + Δ9-THC; Total CBD = CBDA \* 0.877 + CBD;



11/05/2021



ISO/IEC 17025:2017 Accredited  
 Accreditation #108651



**KCA Laboratories**232 North Plaza Drive  
Nicholasville, KY 40356+1-833-KCA-LABS  
<https://kcalabs.com>  
KDA Lic.# P\_0058**Certificate of Analysis**

2 of 8

**102021FSWS 600**Sample ID: SA-10182021-4856  
Batch: 102021FSWS 600  
Type: Finished Products  
Matrix: Oil / Liquid - EmulsionReceived: 10/19/2021  
Completed: 11/05/2021**Client**SunFlora Inc.  
600 8th Ave W, STE 400  
Palmetto, FL 34221  
USA**Heavy Metals by ICP-MS**

Analyte	LOD (ppb)	LOQ (ppb)	Result (ppb)	P/F
Arsenic	2	20	ND	P
Cadmium	1	20	ND	P
Lead	2	20	ND	P
Mercury	12	50	ND	P

ND = Not Detected; NT = Not Tested; LOD = Limit of Detection; LOQ = Limit of Quantitation; P = Pass; F = Fail; RL = Reporting Limit

11/05/2021

This product or substance has been tested by KCA Laboratories using validated testing methodologies and an ISO/IEC 17025:2017 accredited quality system. Values reported relate only to the product or substance tested. The reported result is based on a sample weight. Unless otherwise stated, results of tests performed on all quality control samples met criteria for acceptance established by KCA Laboratories. KCA Laboratories makes no claims as to the efficacy, safety or other risks associated with any detected or non-detected amounts of any substances reported herein. This Certificate of Analysis shall not be reproduced except in full, without the written approval of KCA Laboratories. KCA Laboratories can provide measurement uncertainty upon request.



**102021FSWS 600**

Sample ID: SA-10182021-4856  
 Batch: 102021FSWS 600  
 Type: Finished Products  
 Matrix: Oil / Liquid - Emulsion

Received: 10/19/2021  
 Completed: 11/05/2021

**Client**  
 SunFlora Inc.  
 600 8th Ave W, STE 400  
 Palmetto, FL 34221  
 USA

**Pesticides by LC-MS/MS and GC-MS/MS**

Analyte	LOD (ppb)	LOQ (ppb)	Result (ppb)	P/F	Analyte	LOD (ppb)	LOQ (ppb)	Result (ppb)	P/F
Abamectin	30	100	ND	P	Hexythiazox	30	100	ND	P
Acephate	30	100	ND	P	Imazalil	30	100	ND	P
Acequinocyl	30	100	ND	P	Imidacloprid	30	100	ND	P
Acetamiprid	30	100	ND	P	Kresoxim methyl	30	100	ND	P
Aldicarb	30	100	ND	P	Malathion	30	100	ND	P
Azoxystrobin	30	100	ND	P	Metalaxyl	30	100	ND	P
Bifenazate	30	100	ND	P	Methiocarb	30	100	ND	P
Bifenthrin	30	100	ND	P	Methomyl	30	100	ND	P
Boscalid	30	100	ND	P	Mevinphos	30	100	ND	P
Carbaryl	30	100	ND	P	Myclobutanil	30	100	ND	P
Carbofuran	30	100	ND	P	Naled	30	100	ND	P
Chloranthraniliprole	30	100	ND	P	Oxamyl	30	100	ND	P
Chlorfenapyr	30	100	ND	P	Paclobutrazol	30	100	ND	P
Chlorpyrifos	30	100	ND	P	Permethrin	30	100	ND	P
Clofentezine	30	100	ND	P	Phosmet	30	100	ND	P
Coumaphos	30	100	ND	P	Piperonyl Butoxide	30	100	ND	P
Cypermethrin	30	100	ND	P	Prallethrin	30	100	ND	P
Daminozide	30	100	ND	P	Propiconazole	30	100	ND	P
Diazinon	30	100	ND	P	Propoxur	30	100	ND	P
Dichlorvos	30	100	ND	P	Pyrethrins	30	100	ND	P
Dimethoate	30	100	ND	P	Pyridaben	30	100	ND	P
Dimethomorph	30	100	ND	P	Spinetoram	30	100	ND	P
Ethoprophos	30	100	ND	P	Spiromesifen	30	100	ND	P
Etofenprox	30	100	ND	P	Spirotetramat	30	100	ND	P
Etiozazole	30	100	ND	P	Spiroxamine	30	100	ND	P
Fenhexamid	30	100	ND	P	Tebuconazole	30	100	ND	P
Fenoxycarb	30	100	ND	P	Thiacloprid	30	100	ND	P
Fenpyroximate	30	100	ND	P	Thiamethoxam	30	100	ND	P
Flonicamid	30	100	ND	P	Trifloxystrobin	30	100	ND	P

ND = Not Detected; NT = Not Tested; LOD = Limit of Detection; LOQ = Limit of Quantitation; P = Pass; F = Fail; RL = Reporting Limit



11/05/2021





**KCA Laboratories**  
232 North Plaza Drive  
Nicholasville, KY 40356

+1-833-KCA-LABS  
<https://kcalabs.com>  
KDA Lic.# P\_0058

## Certificate of Analysis

4 of 8

### 102021FSWS 600

Sample ID: SA-10182021-4856  
Batch: 102021FSWS 600  
Type: Finished Products  
Matrix: Oil / Liquid - Emulsion

Received: 10/19/2021  
Completed: 11/05/2021

**Client**  
SunFlora Inc.  
600 8th Ave W, STE 400  
Palmetto, FL 34221  
USA

### Microbials by qPCR and/or Plating

Analyte	LOD (CFU/g)	Result (CFU/g)	Result (Qualitative)	P/F
Coliforms	1	ND		P
Aerobic Bacteria	1	ND		P
Salmonella			Not Detected per 1 gram	P
Total Enterobacteriaceae			Not Detected per 1 gram	P

ND = Not Detected; NT = Not Tested; LOD = Limit of Detection; LOQ = Limit of Quantitation; CFU = Colony Forming Units; P = Pass; F = Fail; RL = Reporting Limit

11/05/2021



This product or substance has been tested by KCA Laboratories using validated testing methodologies and an ISO/IEC 17025:2017 accredited quality system. Values reported relate only to the product or substance tested. The reported result is based on a sample weight. Unless otherwise stated, results of tests performed on all quality control samples met criteria for acceptance established by KCA Laboratories. KCA Laboratories makes no claims as to the efficacy, safety or other risks associated with any detected or non-detected amounts of any substances reported herein. This Certificate of Analysis shall not be reproduced except in full, without the written approval of KCA Laboratories. KCA Laboratories can provide measurement uncertainty upon request.



**KCA Laboratories**  
232 North Plaza Drive  
Nicholasville, KY 40356

+1-833-KCA-LABS  
<https://kcalabs.com>  
KDA Lic.# P\_0058

## Certificate of Analysis

5 of 8

### 102021FSWS 600

Sample ID: SA-10182021-4856  
Batch: 102021FSWS 600  
Type: Finished Products  
Matrix: Oil / Liquid - Emulsion

Received: 10/19/2021  
Completed: 11/05/2021

**Client**  
SunFlora Inc.  
600 8th Ave W, STE 400  
Palmetto, FL 34221  
USA

### Mycotoxins by LC-MS/MS

Analyte	LOD (ppb)	LOQ (ppb)	Result (ppb)	P/F
B1	1	5	ND	P
B2	1	5	ND	P
G1	1	5	ND	P
G2	1	5	ND	P
Ochratoxin A	1	5	ND	P

ND = Not Detected; NT = Not Tested; LOD = Limit of Detection; LOQ = Limit of Quantitation; P = Pass; F = Fail; RL = Reporting Limit

11/05/2021



This product or substance has been tested by KCA Laboratories using validated testing methodologies and an ISO/IEC 17025:2017 accredited quality system. Values reported relate only to the product or substance tested. The reported result is based on a sample weight. Unless otherwise stated, results of tests performed on all quality control samples met criteria for acceptance established by KCA Laboratories. KCA Laboratories makes no claims as to the efficacy, safety or other risks associated with any detected or non-detected amounts of any substances reported herein. This Certificate of Analysis shall not be reproduced except in full, without the written approval of KCA Laboratories. KCA Laboratories can provide measurement uncertainty upon request.

**102021FSWS 600**

 Sample ID: SA-10182021-4856  
 Batch: 102021FSWS 600  
 Type: Finished Products  
 Matrix: Oil / Liquid - Emulsion

 Received: 10/19/2021  
 Completed: 11/05/2021

**Client**  
 SunFlora Inc.  
 600 8th Ave W, STE 400  
 Palmetto, FL 34221  
 USA

**Residual Solvents by HS-GC-MS/MS**

Analyte	LOD (ppm)	LOQ (ppm)	Result (ppm)	P/F	Analyte	LOD (ppm)	LOQ (ppm)	Result (ppm)	P/F
Acetone	167	500	ND	P	Ethylene Oxide	0.5	1	ND	P
Acetonitrile	14	41	ND	P	Heptane	167	500	ND	P
Benzene	0.5	1	ND	P	n-Hexane	10	29	ND	P
Butane	167	500	ND	P	Isobutane	167	500	ND	P
1-Butanol	167	500	ND	P	Isopropyl Acetate	167	500	ND	P
2-Butanol	167	500	ND	P	Isopropyl Alcohol	167	500	ND	P
2-Butanone	167	500	ND	P	Isopropylbenzene	167	500	ND	P
Chloroform	2	6	ND	P	Methanol	100	300	ND	P
Cyclohexane	130	388	ND	P	2-Methylbutane	167	500	ND	P
1,2-Dichloroethane	0.5	1	ND	P	Methylene Chloride	20	60	ND	P
1,2-Dimethoxyethane	4	10	ND	P	2-Methylpentane	10	29	ND	P
Dimethyl Sulfoxide	167	500	ND	P	3-Methylpentane	10	29	ND	P
N,N-Dimethylacetamide	37	109	ND	P	n-Pentane	167	500	ND	P
2,2-Dimethylbutane	10	29	ND	P	1-Pentanol	167	500	ND	P
N,N-Dimethylformamide	30	88	ND	P	n-Propane	167	500	ND	P
2,2-Dimethylpropane	167	500	ND	P	1-Propanol	167	500	ND	P
1,4-Dioxane	13	38	ND	P	Pyridine	7	20	ND	P
Ethanol	167	500	<RL	P	Tetrahydrofuran	24	72	ND	P
2-Ethoxyethanol	6	16	ND	P	Toluene	30	89	ND	P
Ethyl Acetate	167	500	ND	P	Trichloroethylene	3	8	ND	P
Ethyl Ether	167	500	ND	P	Tetramethylene Sulfone	6	16	ND	P
Ethylbenzene	3	7	ND	P	Xylenes (o-, m-, and p-)	73	217	ND	P
Ethylene Glycol	21	62	ND	P					

ND = Not Detected; NT = Not Tested; LOD = Limit of Detection; LOQ = Limit of Quantitation; P = Pass; F = Fail; RL = Reporting Limit



11/05/2021





**102021FSWS 600**

 Sample ID: SA-10182021-4856  
 Batch: 102021FSWS 600  
 Type: Finished Products  
 Matrix: Oil / Liquid - Emulsion

 Received: 10/19/2021  
 Completed: 11/05/2021

**Client**  
 SunFlora Inc.  
 600 8th Ave W, STE 400  
 Palmetto, FL 34221  
 USA

**Terpenes by HS-GC-MS/MS**

Analyte	LOD (%)	LOQ (%)	Result (%)	Analyte	LOD (%)	LOQ (%)	Result (%)
$\alpha$ -Bisabolol	0.00001	0.00005	0.0101	Limonene	0.00001	0.00001	0.048807
(+)-Borneol	0.00001	0.00005	ND	Linalool	0.00001	0.00001	0.002147
Camphene	0.00001	0.00005	0.00038	$\beta$ -myrcene	0.00001	0.00001	0.004499
Camphor	0.00001	0.00005	ND	Nerol	0.00001	0.00001	ND
3-Carene	0.00001	0.00005	0.00399	cis-Nerolidol	0.00001	0.00001	ND
$\beta$ -Caryophyllene	0.00001	0.00005	0.127	trans-Nerolidol	0.00001	0.00001	0.000947
Caryophyllene Oxide	0.00001	0.00005	0.00129	Ocimene	0.00001	0.00001	ND
$\alpha$ -Cedrene	0.00001	0.00005	ND	$\alpha$ -Phellandrene	0.00001	0.00001	0.001484
Cedrol	0.00001	0.00005	ND	$\alpha$ -Pinene	0.00001	0.00001	0.030396
Eucalyptol	0.00001	0.00005	0.000128	$\beta$ -Pinene	0.00001	0.00001	0.002806
Fenchone	0.00001	0.00005	ND	Pulegone	0.00001	0.00001	ND
Fenchyl Alcohol	0.00001	0.00005	0.000272	Sabinene	0.00001	0.00001	0.000058
Geraniol	0.00001	0.00005	ND	Sabinene Hydrate	0.00001	0.00001	ND
Geranyl Acetate	0.00001	0.00005	ND	$\alpha$ -Terpinene	0.00001	0.00001	0.001867
Guaiol	0.00001	0.00005	0.00263	$\gamma$ -Terpinene	0.00001	0.00001	0.003524
Hexadhydrothymol	0.00001	0.00005	ND	$\alpha$ -Terpineol	0.00001	0.00001	0.001153
$\alpha$ -Humulene	0.00001	0.00005	0.0233	$\gamma$ -Terpineol	0.00001	0.00001	ND
Isoborneol	0.00001	0.00005	ND	Terpinolene	0.00001	0.00001	0.001532
Isopulegol	0.00001	0.00005	ND	<b>Total Terpenes (%)</b>			<b>0.268</b>

ND = Not Detected; NT = Not Tested; LOD = Limit of Detection; LOQ = Limit of Quantitation; P = Pass; F = Fail; RL = Reporting Limit



Pepper



Hops



Clove



Citrus



Pine



11/05/2021



## 102021FSWS 600

Sample ID: SA-10182021-4856  
 Batch: 102021FSWS 600  
 Type: Finished Products  
 Matrix: Oil / Liquid - Emulsion

Received: 10/19/2021  
 Completed: 11/05/2021

**Client**  
 SunFlora Inc.  
 600 8th Ave W, STE 400  
 Palmetto, FL 34221  
 USA

## Reporting Limit Appendix

### Heavy Metals -

Analyte	Limit (ppb)	Analyte	Limit (ppb)
Arsenic	200	Lead	500
Cadmium	200	Mercury	100

### Microbials -

Analyte	Limit (CFU/g)	Analyte	Limit (CFU/g)
Coliforms	1	Aerobic Bacteria	1000

### Residual Solvents - USP 467 (Ethanol Adjusted for Flavor)

Analyte	Limit (ppm)	Analyte	Limit (ppm)
Acetone	5000	Ethylene Oxide	1
Acetonitrile	410	Heptane	5000
Benzene	2	n-Hexane	290
Butane	5000	Isobutane	5000
1-Butanol	5000	Isopropyl Acetate	5000
2-Butanol	5000	Isopropyl Alcohol	5000
2-Butanone	5000	Isopropylbenzene	5000
Chloroform	60	Methanol	3000
Cyclohexane	3880	2-Methylbutane	5000
1,2-Dichloroethane	5	Methylene Chloride	600
1,2-Dimethoxyethane	100	2-Methylpentane	290
Dimethyl Sulfoxide	5000	3-Methylpentane	290
N,N-Dimethylacetamide	1090	n-Pentane	5000
2,2-Dimethylbutane	290	1-Pentanol	5000
N,N-Dimethylformamide	880	n-Propane	5000
2,2-Dimethylpropane	5000	1-Propanol	5000
1,4-Dioxane	380	Pyridine	200
Ethanol	10000	Tetrahydrofuran	720
2-Ethoxyethanol	160	Toluene	890
Ethyl Acetate	5000	Trichloroethylene	80
Ethyl Ether	5000	Tetramethylene Sulfone	160
Ethylbenzene	70	Xylenes (o-, m-, and p-)	2170
Ethylene Glycol	620		

### Pesticides - CA BCC

Analyte	Limit (ppb)	Analyte	Limit (ppb)
Acequinocyl	4000	Imidacloprid	3000
Acetamiprid	5000	Kresoxim methyl	1000
Aldicarb	30	Malathion	5000
Azoxystrobin	40000	Metalaxyl	15000
Bifenazate	5000	Methiocarb	30
Bifenthrin	500	Methomyl	100
Boscalid	10000	Mevinphos	30
Carbaryl	500	Myclobutanil	9000
Carbofuran	30	Naled	500
Chloranthraniliprole	40000	Oxamyl	200
Chlorfenapyr	30	Paclobutrazol	30
Chlorpyrifos	30	Permethrin	20000
Clofentezine	500	Phosmet	200
Coumaphos	30	Piperonyl Butoxide	8000
Cypermethrin	1000	Prallethrin	400
Daminozide	30	Propiconazole	20000
Diazinon	200	Propoxur	30
Dichlorvos	30	Pyrethrins	1000
Dimethoate	30	Pyridaben	3000
Dimethomorph	20000	Spinetoram	3000
Ethoprophos	30	Spiromesifen	12000
Etofenprox	30	Spirotetramat	13000
Etoazole	1500	Spiroxamine	30
Fenhexamid	10000	Tebuconazole	2000
Fenoxycarb	30	Thiacloprid	30
Fenpyroximate	2000	Thiamethoxam	4500
Flonicamid	2000	Trifloxystrobin	30000

### Mycotoxins -

Analyte	Limit (ppm)	Analyte	Limit (ppm)
B1	20	B2	20
G1	20	G2	20
Ochratoxin A	20		

### Pesticides - CA BCC

Analyte	Limit (ppb)	Analyte	Limit (ppb)
Abamectin	300	Hexythiazox	2000
Azinphos	5000	Imazalil	30

